



Nancy Bonner's Area Newsletter

MISSION POSSIBLE-INNER CIRCLE!

February 2013 Newsletter, January Results

Top 10 Unit Wholesale

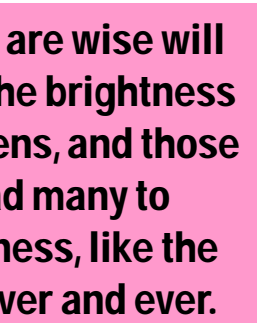
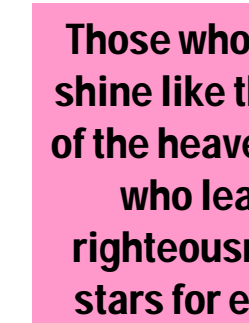
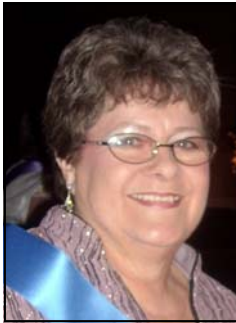

Those who are wise will shine like the brightness of the heavens, and those who lead many to righteousness, like the stars for ever and ever.

-Daniel 12:3



**Amee Davison,
brand NEW SALES
DIRECTOR! Her
Senior Sales
Director is
Wanda Elwell.**

Unit Wholesale

Director

Wholesale

| | |
|--------------------|-------------|
| Iva Kurz | \$14,581.25 |
| Evelyn Hill | \$14,094.50 |
| Piper Prinzi | \$11,653.50 |
| Gail Scott | \$10,393.50 |
| Beth English | \$10,096.25 |
| Wanda Elwell | \$10,082.50 |
| Dwana Malone | \$9,199.75 |
| Cassandra Godbold | \$9,050.00 |
| Margaret Hansard | \$9,006.00 |
| Libby Skelton | \$8,623.25 |
| Michelle Riley | \$8,337.50 |
| Heather Negron | \$8,243.50 |
| Mary Melissa Smith | \$7,278.25 |
| Elaine Garner | \$7,149.25 |
| Martha Joyce | \$6,468.00 |
| Donna Waddell | \$6,006.50 |
| Kathy Wylder | \$6,003.00 |
| Ginger Countryman | \$6,003.00 |
| Amee Davison | \$5,215.00 |
| Sandy Solly | \$5,134.50 |
| Kristi Sweatt | \$5,113.25 |
| Jennifer George | \$5,087.00 |
| Pat Kwait-Smith | \$4,326.50 |
| Elizabeth Babitz | \$4,217.25 |
| Marsha Huckaby | \$4,110.25 |
| Darlene Horne | \$4,067.50 |
| Amy Boyd | \$4,018.75 |
| Betty Boatright | \$4,010.00 |
| Renada Bonham | \$4,010.00 |
| Michelle Bonner | \$4,008.25 |
| Kay Richardson | \$4,008.00 |
| Deborah Qualls | \$4,006.50 |
| LuAnn Shepherd | \$4,003.00 |
| Beth Brennan | \$4,002.50 |
| Alicia Durden | \$4,001.75 |
| Jeanie Beltz | \$4,001.50 |



To the Awesome Bonner Directors:

There is such excitement in the air among all of our National Area! Celebrating 50 years as a company is quite an achievement and many of you have set your goal to have your best year ever! With the formula that was shared on the conference call from National Sales Director, Tammy Crayk, there is truly no reason why you cannot be on the trip to Beijing or at the least be in a Unit Club of your choice!

I was also encouraged by how many of you have set your sights on the 50th Anniversary Bumble Bee and Court of Sharing! That will be the most exciting time of your life, sharing Mary Kay with at least 24 qualified new personal team members. Can you imagine the excitement you will have working with so many new personal team members, earning 23% commission as you help them achieve their goals!

I will be hosting the Syracuse, NY career conference but visiting the Augusta, GA conference as well. I hope you will continue to get your consultants registered as soon as possible. Give them a goal to achieve by Career Conference that will put them on the stage. Once they get a taste of what it is like to have the recognition they will want to be on the larger Seminar Stage!

I still have some openings for travel to your area. Please contact me as soon as possible so we can get a date set for me to come and do Leadership Training, a guest event or both. If you have adopted Directors in the area then I will be glad to add a Director meeting as well.

You are leading by example, always doing things the Mary Kay way and you are setting a great example for all who come your way! Thank you for being a woman of your word and a woman of integrity! I love and appreciate you!

Blessings for a great month!

Nancy



Amee Davison's debut!!!

**Nancy and Consultants/Directors
at State Capitol fighting against
Domestic Violence**



Top - Area Court of Sales YTD

| Director | Unit | Y-T-D Retail | Seminar Wholesale |
|--------------------|-------------------------|--------------|-------------------|
| Nancy Coward | Pat Kwait-Smith Unit | \$20,052 | \$9,368 |
| Bonnie Patel | Elaine Garner Unit | \$15,986 | \$7,706 |
| Melinda Painter | Martha Joyce Unit | \$15,569 | \$7,784 |
| Laura Butts | Michelle Bonner Unit | \$15,183 | \$7,239 |
| Shirley Richardson | Jennifer George Unit | \$14,983 | \$7,057 |
| Brittany Sewell | Dwana Malone Unit | \$13,603 | \$6,427 |
| Janet Locke | Darlene Horne Unit | \$13,503 | \$6,576 |
| Susie Grindstaff | Michelle Riley Unit | \$12,820 | \$6,275 |
| Gayle Williams | Gail Scott Unit | \$12,384 | \$6,087 |
| Roberta Lerma | Cassandra Godbold Unit | \$12,185 | \$5,922 |
| Judy Barker | Wanda Elwell Unit | \$12,175 | \$5,730 |
| Mika Rueckel | Evelyn Hill Unit | \$11,241 | \$5,460 |
| Ann McCarty | Cassandra Godbold Unit | \$11,158 | \$5,441 |
| Judith Huston | Margaret Hansard Unit | \$10,636 | \$5,133 |
| Colleen Adams | Margaret Hansard Unit | \$10,635 | \$4,970 |
| Liz Turpin | Iva Kurz Unit | \$10,602 | \$5,011 |
| Gwendolyn Williams | Elizabeth Babitz Unit | \$10,566 | \$5,158 |
| Nancy Cole | Michelle Riley Unit | \$10,483 | \$5,014 |
| Tracy Self | Beth English Unit | \$10,235 | \$4,895 |
| Rita Smith | Margaret Hansard Unit | \$10,215 | \$4,855 |
| Kathy Kerce | Margaret Hansard Unit | \$10,186 | \$4,835 |
| Deborah Bowes | Pat Kwait-Smith Unit | \$10,062 | \$4,796 |
| Deborah Paulin | Evelyn Hill Unit | \$9,922 | \$4,754 |
| Nancy Forster | Iva Kurz Unit | \$9,793 | \$4,709 |
| Joyce Bankston | Kathy Wylder Unit | \$9,705 | \$4,415 |
| Kimberly Petty | Nancy Bonner Unit | \$9,437 | \$4,496 |
| Joni Smith | Beth English Unit | \$9,407 | \$4,446 |
| Frances Dickerson | Pat Kwait-Smith Unit | \$9,398 | \$4,492 |
| Jenelle Archie | LuAnn Shepherd Unit | \$9,396 | \$4,548 |
| Rhonda Burgreen | Mary Melissa Smith Unit | \$9,301 | \$4,140 |



**#1 Area Court of Sales
Nancy Coward**



| | | | |
|-------------------|------------|--------------------|-------------|
| Iva Kurz | \$4,060.56 | Sandy Solly | \$1,856.76 |
| Evelyn Hill | \$3,643.65 | Elaine Garner | \$1,789.46 |
| Wanda Elwell | \$2,988.36 | Ginger Countryman | \$1,748.38 |
| Piper Prinzi | \$2,614.96 | Mary Melissa Smith | \$1,646.17 |
| Beth English | \$2,612.51 | Martha Joyce | \$1,600.91 |
| Dwana Malone | \$2,511.71 | Kristi Sweatt | \$1,564.94 |
| Gail Scott | \$2,351.16 | Kay Richardson | \$1,550.96 |
| Cassandra Godbold | \$2,076.50 | Donna Waddell | \$1,380.85 |
| Margaret Hansard | \$2,070.78 | Kathy Wylder | \$1,380.39 |
| Libby Skelton | \$1,921.02 | Amee Davison | \$1,177.95 |
| Michelle Riley | \$1,883.88 | Jennifer George | \$1,161.31 |
| Heather Negron | \$1,871.66 | Nancy Bonner | \$15,219.88 |



Highest Ever Retail

Amee Davison \$10,530



GRAND ACHIEVERS

Amee Davison \$1000

\$1,000+ Commission Checks



Top 10 Seminar YTD Retail Sales

| Seminar YTD Unit Director | Adjusted Retail |
|---------------------------------|-----------------|
| Evelyn Hill | \$247,687 |
| Iva Kurz | \$216,939 |
| Wanda Elwell | \$182,108 |
| Michelle Riley | \$171,804 |
| Beth English | \$145,145 |
| Piper Prinzi | \$135,876 |
| Margaret Hansard | \$133,774 |
| Gail Scott | \$130,345 |
| Elaine Garner | \$120,693 |
| Cassandra Godbold | \$116,310 |



Dream, believe, achieve, make your dreams become reality!



Top 10 Court of Sales

| Director | Total Retail | Seminar Wholesale |
|-------------------|-----------------|----------------------|
| Piper Prinzi | \$24,500 | \$11,509 |
| Jeanie Beltz | \$23,142 | \$11,013 |
| Wanda Elwell | \$20,936 | \$9,977 |
| Betty Boatright | \$19,001 | \$9,031 |
| Iva Kurz | \$18,139 | \$8,594 |
| Amee Davison | \$18,037 | \$8,766 |
| Beth English | \$17,916 | \$8,467 |
| Dwana Malone | \$17,428 | \$8,096 |
| Cassandra Godbold | \$17,139 | \$8,236 |
| Deborah Qualls | \$16,924 | \$8,016 |

#1 YTD Court of Sales



Piper Prinzi

Upcoming Events

February 18th- Knoxville, TN event
 February 19th- Chattanooga, TN
 Director Meeting
 February 22-23- Booneville, MS event

March 1- Conference Call Directors 8:45
 AM 218-339-4300 247810#

March 3- Conference Call Consultants 9:00
 PM 218-339-4300 247810#

March 6- Director Meeting Tyrone, GA
 10:00 AM

March 14-16- Career Conference
 Syracuse, NY

March 17-19th- Nancy & Bill
 Niagra Falls 46th Anniversary!

March 22-23- Career Conference Augusta,
 GA Nancy attending

Unit Birthdays—March

| | |
|----------------|------|
| Lois Gorenshek | 1st |
| Beth Brennan | 5th |
| Kay Richardson | 6th |
| Beth English | 15th |



**EARNED
 SECOND
 GOLD
 MEDAL:**

**GAIL
 SCOTT!**

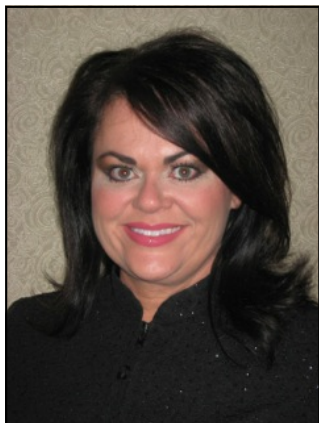

Area Court of Sharing YTD

| Name | Parent Unit Name | Seminar Commission | Qualified Recruit |
|--------------------|----------------------|--------------------|-------------------|
| Kathy Wylder | Unit Director | \$1,480.58 | 4 |
| Amee Davison | Unit Director | \$1,335.55 | 7 |
| Linnette Miller | Unit Director | \$1,194.94 | 7 |
| Alicia Durden | Unit Director | \$759.29 | 3 |
| Susie Grindstaff | Michelle Riley Unit | \$674.38 | 4 |
| Renada Bonham | Unit Director | \$664.27 | 7 |
| Mary Melissa Smith | Unit Director | \$642.62 | 2 |
| Dwana Malone | Unit Director | \$623.41 | 5 |
| Stephanie Goldsby | Beth English Unit | \$535.86 | 6 |
| Jennifer George | Unit Director | \$516.92 | 4 |
| Tracy Self | Beth English Unit | \$458.24 | 3 |
| Janet Locke | Darlene Horne Unit | \$439.20 | 4 |
| Michelle Riley | Unit Director | \$435.18 | 2 |
| Deborah Qualls | Unit Director | \$418.13 | 5 |
| Jessica Bonner | Michelle Bonner Unit | \$368.79 | 2 |
| Beth Brennan | Unit Director | \$351.46 | 3 |
| Gail Scott | Unit Director | \$315.32 | 2 |
| Beth English | Unit Director | \$301.96 | 3 |
| April Walker | Michelle Riley Unit | \$257.28 | 3 |
| Iva Kurz | Unit Director | \$235.00 | 1 |

#1 YTD Sharing



Kathy Wylder

YTD Court of Sales and Sharing rules

Seminar YTD Court of Sales:
\$36,000 or more in personal estimated retail production

Seminar YTD Court of Sharing:

24 or more qualified new team members



Monthly Recruiting and Personal

Unit Recruiting YTD

Monthly Recruiting

| | |
|------------------|---|
| Gail Scott | 7 |
| Beth English | 4 |
| Deborah Qualls | 4 |
| Evelyn Hill | 3 |
| Margaret Hansard | 3 |
| Iva Kurz | 3 |
| Heather Negron | 3 |
| Libby Johnson | 3 |
| Dwana Malone | 2 |
| Jennifer George | 2 |
| Wanda Elwell | 2 |
| Jeanie Beltz | 2 |
| Amee Davison | 2 |
| Kay Richardson | 1 |
| Sandy Solly | 1 |
| Betty Boatright | 1 |
| Kristi Sweatt | 1 |
| Elaine Garner | 1 |
| Piper Prinzi | 1 |
| Darlene Horne | 1 |
| Michelle Riley | 1 |
| Martha Joyce | 1 |
| Alicia Durden | 1 |
| Linnette Miller | 1 |
| Donna Waddell | 1 |

Personal Recruiting

| | |
|------------------|---|
| Gail Scott | 6 |
| Margaret Hansard | 2 |
| Heather Negron | 2 |
| Jeanie Beltz | 2 |
| Amee Davison | 2 |
| Evelyn Hill | 1 |
| Dwana Malone | 1 |
| Wanda Elwell | 1 |
| Piper Prinzi | 1 |
| Michelle Riley | 1 |
| Martha Joyce | 1 |
| Deborah Qualls | 1 |
| Alicia Durden | 1 |
| Linnette Miller | 1 |
| Donna Waddell | 1 |

| | | |
|--------------------|----|----|
| Wanda Elwell | 15 | 34 |
| Beth English | 15 | 30 |
| Michelle Riley | 14 | 27 |
| Deborah Qualls | 10 | 25 |
| Evelyn Hill | 9 | 50 |
| Elaine Garner | 8 | 17 |
| Linnette Miller | 8 | 12 |
| Alicia Durden | 6 | 18 |
| Dwana Malone | 6 | 10 |
| Mary Melissa Smith | 6 | 9 |
| Michelle Bonner | 5 | 13 |
| Kathy Wylder | 5 | 8 |
| Jennifer George | 5 | 8 |
| Piper Prinzi | 4 | 16 |
| Darlene Horne | 4 | 8 |
| Iva Kurz | 3 | 15 |
| Beth Brennan | 3 | 8 |
| Renada Bonham | 3 | 6 |
| Heather Negron | 2 | 14 |
| Gail Scott | 2 | 14 |





u.v.b.



unit size



13% club

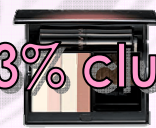

Unit Volume Bonus

Unit Size 40+

13% Club

| | | | | | |
|--------------------|------------|----------------------|-----|--------------------|----------|
| Iva Kurz | \$1,400.00 | Evelyn Hill | 132 | Wanda Elwell | \$979 |
| Evelyn Hill | \$1,400.00 | Iva Kurz | 126 | Piper Prinzi | \$602 |
| Piper Prinzi | \$1,100.00 | Gail Scott | 111 | Dwana Malone | \$586 |
| Gail Scott | \$1,000.00 | Michelle Riley | 95 | Kathy Wylder | \$556 |
| Beth English | \$1,000.00 | Heather Negron | 78 | Margaret Hansard | \$498 |
| Wanda Elwell | \$1,000.00 | Beth English | 74 | Evelyn Hill | \$476 |
| Dwana Malone | \$900.00 | Ginger Countryman | 72 | Beth English | \$431 |
| Cassandra Godbold | \$900.00 | Dwana Malone | 71 | Amee Davison | \$430 |
| Margaret Hansard | \$900.00 | Cassandra Godbold | 69 | Deborah Qualls | \$407 |
| Libby Skelton | \$800.00 | Libby Johnson-Skelto | 69 | Amy Boyd | \$390 |
| Michelle Riley | \$800.00 | Piper Prinzi | 68 | Renada Bonham | \$383 |
| Heather Negron | \$800.00 | Wanda Elwell | 65 | LuAnn Shepherd | \$364 |
| Mary Melissa Smith | \$700.00 | Kristi Sweatt | 63 | Pat Kwait-Smith | \$363 |
| Elaine Garner | \$700.00 | Martha Joyce | 62 | Heather Negron | \$354 |
| Martha Joyce | \$600.00 | Margaret Hansard | 56 | Michelle Riley | \$344 |
| Donna Waddell | \$600.00 | Michelle Bonner | 54 | Mary Melissa Smith | \$342 |
| Kathy Wylder | \$600.00 | Mary Melissa Smith | 51 | Cassandra Godbold | \$318 |
| Ginger Countryman | \$600.00 | Sandy Solly | 50 | Alicia Durden | \$299 |
| Amee Davison | \$500.00 | Donna Waddell | 47 | Beth Brennan | \$291 |
| Sandy Solly | \$500.00 | Elaine Garner | 43 | Martha Joyce | \$288 |
| Kristi Sweatt | \$500.00 | Elizabeth Babitz | 40 | Marsha Huckaby | \$268 |
| Jennifer George | \$500.00 | | | Gail Scott | \$256 |
| | | | | Linnette Miller | \$240 |
| | | | | Betty Boatright | \$231 |
| | | | | Elaine Garner | \$203 |
| | | | | Jennifer George | \$138 |
| | | | | Nancy Bonner | \$706.75 |



Monthly Personal Wholesale—\$600+

| | | | |
|--------------------|---------|-------------------|-------|
| Jeanie Beltz | \$2,240 | Cassandra Godbold | \$715 |
| Beth Brennan | \$1,712 | Margaret Hansard | \$662 |
| Amee Davison | \$1,697 | Kathy Wylder | \$638 |
| Dwana Malone | \$1,344 | Deborah Qualls | \$623 |
| Betty Boatright | \$1,200 | Heather Negron | \$619 |
| Kay Richardson | \$1,173 | Pat Kwait-Smith | \$613 |
| Mary Melissa Smith | \$1,084 | Renada Bonham | \$608 |
| LuAnn Shepherd | \$1,054 | Amy Boyd | \$603 |
| Martha Joyce | \$1,003 | Jennifer George | \$603 |
| Alicia Durden | \$1,001 | Evelyn Hill | \$602 |
| Piper Prinzi | \$879 | Wanda Elwell | \$601 |
| Michelle Bonner | \$847 | Marsha Huckaby | \$600 |
| Gail Scott | \$819 | Linnette Miller | \$600 |
| Beth English | \$803 | | |
| Elizabeth Babitz | \$790 | | |
| Michelle Riley | \$784 | | |
| Elaine Garner | \$767 | | |
| Darlene Horne | \$724 | | |



#1 Jeanie Beltz

Encourage your consultants to earn seminar priority registration so they can get some of the best seats in the house at seminar 2013!

Our Wonderful Car Drivers

| Name | Car | Quarter |
|----------------------|----------------|---------|
| Evelyn Hill | CADILLAC | 1Q12 |
| Iva Kurz | CADILLAC | 2Q11 |
| Piper Prinzi | CADILLAC | 3Q11 |
| Kristi Sweatt | CADILLAC | 2Q11 |
| Elizabeth Babitz | GRAND ACHIEVER | 2Q11 |
| Michelle Bonner | GRAND ACHIEVER | 4Q12 |
| Ginger Countryman | GRAND ACHIEVER | 1Q11 |
| Marsha Huckaby | GRAND ACHIEVER | 1Q11 |
| Libby Johnson-Skelto | GRAND ACHIEVER | 4Q12 |
| Heather Negrn | GRAND ACHIEVER | 2Q11 |
| Deborah Qualls | GRAND ACHIEVER | 3Q12 |
| Sandy Solly | GRAND ACHIEVER | 4Q11 |
| Kathy Wylder | GRAND ACHIEVER | 3Q11 |
| Wanda Elwell | PREMIER CLUB | 3Q12 |
| Beth English | PREMIER CLUB | 1Q11 |
| Elaine Garner | PREMIER CLUB | 3Q12 |
| Cassandra Godbold | PREMIER CLUB | 2Q11 |
| Margaret Hansard | PREMIER CLUB | 3Q12 |
| Dwana Malone | PREMIER CLUB | 1Q11 |
| Mary Melissa Smith | PREMIER CLUB | 4Q10 |
| Martha Joyce | PREMIER PLUS | 2Q12 |
| Michelle Riley | PREMIER PLUS | 1Q12 |
| Gail Scott | PREMIER PLUS | 4Q11 |



Chevy Cruze



Ford Mustang



Cadillac Car Drivers



Evelyn Hill, Iva Kurz, Kristi Sweatt, Piper Prinzi



On Target Car:
Beth English
Dwana Malone

Both Premier Club



Chevy Equinox Toyota Camry



Cadillac SRX or Cadillac CTS



Director of the Month:

Evelyn Hill



Spotlighting Senior Sales Director Evelyn Hill:

I joined Mary Kay at a time in my life that I was inwardly feeling unfulfilled. I had worked for 12 years, had a lovely home, a daughter and was involved in my church but began to think "there had to be more to life than working for someone else, doing the same thing week in and week out. I also worked weekends if asked to do so.

I felt there was a giant inside of me needing to be awakened. While at the same time I wanted to keep my priorities of God first, family second, and career third. Mary Kay was the perfect fit!

Becoming a Sales Director in Mary Kay has taken the focus off of me and put it on others. I help those in my unit, especially ladies understand what can happen when there is a loss of finances, having gone through a marital and financial transition myself.

It is also a great joy partnering with those in my Unit who are at a cross roads of decision to think, dream bigger and to have their own organization something a 9 to 5 job cannot give them. It is about influence as well as success!

My family has truly benefited from my Mary Kay career. The flexibility financial support, and the time I can spend on others through my church and ministry commitments is priceless.

My next goal is to become a National Sales Director by helping others become Sales Directors by Seminar 2013!



NSD/Daughter Cruise

NSDs and Daughters!



Nancy and NSD Linda McBroom



Elizabeth and daughter NSD UK



Captain's Night on the Ship





MARY KAY®

one woman can™

MAKEOVER CONTEST

Start booking your makeovers now!

First day to enter is March 8.

One woman can make a difference. That woman can be YOU!

This makeover contest celebrates the 50th anniversary of a Company started by ONE woman, who made a difference in the lives of MANY women. 50th anniversaries are HUGE, calling for big celebrations, tons of recognition and keeping with Mary Kay tradition...great prizes!

Contest Details for Independent Sales Force Members:

- Entry/Submission Period: Mar. 8 - May 10
- Public Voting Period: May 12 - 27



The top five (5) qualified Grand Prize Winners (one per Seminar) will receive:

- A Badgley Mischka purse (\$398 retail)
- An Insulated Carrier System from MK Connections® (\$219 retail)
- A \$5,000 donation to the charity of their choice that benefits women and children.*

NEW: MAKEOVER CONTEST LAUNCH DAY CHALLENGE: March 8

- Let's create global excitement about Mary Kay's 50th anniversary by breaking the world record for the most makeovers conducted in ONE day around the world! You'll want to connect with your customers and encourage them to schedule a makeover with you to be a part of this exciting one day challenge!

UNIT CHALLENGE: Feb. 1 - May 10

- Two units per Seminar (10 units total) will receive special recognition at Seminar 2013 AND \$500 for a 50th anniversary makeover contest unit celebration when they achieve the following:
 1. One unit with the highest number of makeovers uploaded
 2. One unit with the highest number of makeovers per unit member
- All units that achieve 50 uploaded makeovers will receive a name badge ribbon at Seminar

Contest Details for Your Customers:

- The 250 top vote-getters in the public voting will receive a Special Edition Mary Kay® Compact Mini in honor of Mary Kay's 50th Anniversary
- 50 top customer winners will have \$5,000 donations made to the charity* of their choice benefitting women and children.
- One (1) grand prize winner from the 50 top customer donation winners will also receive a dream vacation of a lifetime, valued at \$5,000.

*Subject to sponsor's final approval

50th *until June 30, 2013* *Anniversary Promotion*

Celebrate your personal success with fabulous prizes during the 50th Anniversary promotion. Through this amazing promotion, Independent Sales Directors can receive their choice of the **gorgeous, 14-karat gold 50th Anniversary Citrine Ring or the Grand Five \$1,000 bonus**. From July 1, 2012, through June 30, 2013, Independent Sales Directors who achieve a higher unit circle at Seminar 2013 than at 2012 in either the Circle of Achievement or Circle of Excellence will receive their choice of one of these amazing prizes.

For example, if a Sales Director's unit retail production for Seminar 2012 was \$250,000, her Seminar 2013 unit retail production must be at least \$300,000 to receive the 50th Anniversary Ring.

Also, those Independent Sales Directors who are new debuts or did not achieve a Unit Circle at Seminar 2012 are eligible to receive their choice of the Anniversary Ring or the Grand Five \$1,000 bonus by achieving the \$300,000 Circle of Achievement or above at Seminar 2013.





50th Anniversary SALES DIRECTOR SUIT

**BE PROFESSIONAL
LOOK STUNNING. ON YOUR WAY TO THE TOP!**

Celebrate Mary Kay's 50th anniversary with pieces that SHINE and SHIMMER offset with beautiful black and gold tones. The perfect pairing of RICH AND BOLD!



Classic Peplum



Fly-Away Topper Jacket



Short Motor Jacket



Tiger Print Shell



SSD Champagne Gold Shell



FESSD Black Gold Shell



ESSD Glam Gold Shell



Pencil Skirt



Long Skirt



Camel Sheath Dress

"If you keep on believing, the dream that you wish will come true." -Cinderella