

# Master Eye Shape Identification

Basic or Standard Eyes

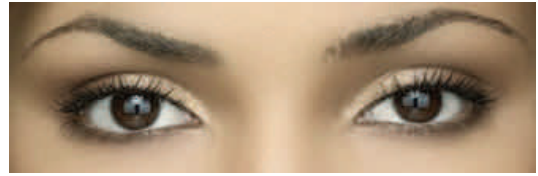

Wide Set Eyes -more than 1 eye width between eyes.

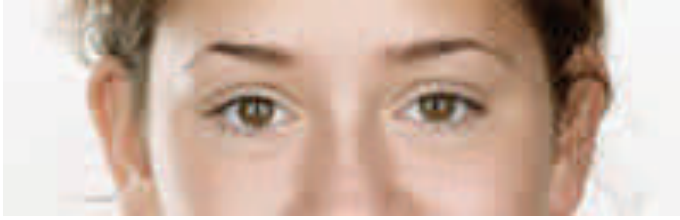
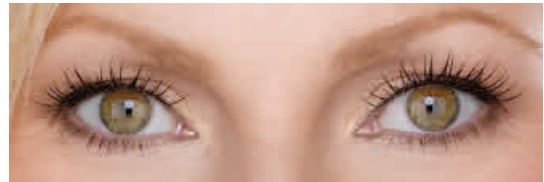
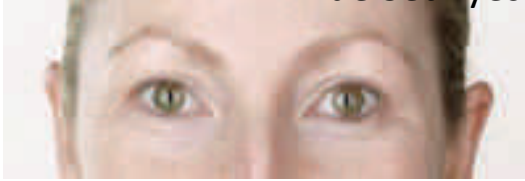

Close Set Eyes –Less than 1 eye width between eyes.

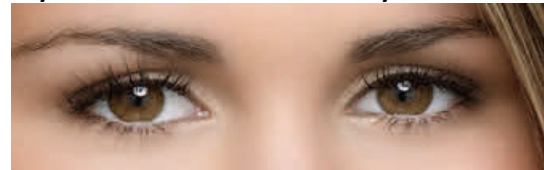

Hooded Eyes –invisible lower lid.



Deep Set Eyes—Prominent Brow Bone.

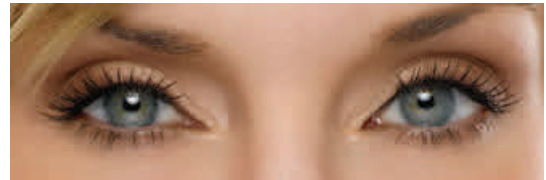

Droopy —Outside corner is lower than the inner corner

