



TRIP \$20,000+

CADILLAC \$16,000+



Julie Griffin
\$21,179
4 agreements

Cheri Pearce
\$20,090
1 agreements

Shannon Lingerfelt
\$20,025
9 agreements

Kerri Bunker
\$19,136
11 agreements

PREMIER PLUS \$11,000+

PREMIER \$9,000+



Lyndell Sheets
\$13,479
8 agreements

Kym Kirk
\$12,685
4 agreements

Janet Harmon
\$10,788
0 agreements

Laurie Johnson
\$10,001
0 agreements

**MAY
NEW GRAND ACHIEVER
CAR QUALIFIERS**

YTD Queens

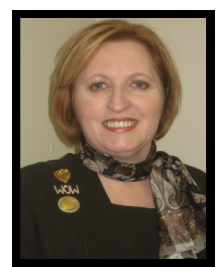

*DIQ Gloria Gaddis
Lingerfelt Unit*

*DIQ Kokena Donnelly
Lawton Unit*

**#1 Unit
Julie Griffin
\$527,948**

**#1 Court of Sharing
Janet Harmon
24 Q \$1,823**

**#1 Court of Sales
Lori Whitnell
\$66,283 Retail**

Area June Goal- \$350,000 wholesale and Emerald Top 10

SEMINAR 2014

July 22-26 - Adolphus Hotel

Room reservations are made via the link on www.monabutters.com

Director Meeting

7:30PM

Day 00 July 22, Tuesday
Adolphus Hotel -Century Room

Look Who's Coming to Our LAST Director Meeting!

Special Guest Speaker Ann Wallblom, MK Scandinavia

DIQs as of July 1

FDs with 8 active and \$5000 June Car Production

Exclusive Continental Breakfast

Day 0 July 23, Wednesday

10 AM Mona's suite for all Wall to Wall Leaders & their Senior.

Qualifiers YTD: Claudia Murdock & Janet Harmon
Hilda Pantoja & Priscilla Santoya
Debbie Muscutt & Myrra Dunnick
Renee Blodgett & Lyndell Sheets
Miriam Orta & Ludy Garza

M.O.N.A. Awards Banquet

Day 0 July 23, Wednesday

6:30 PM Adolphus Hotel -Century Room

Recognition of Top 10 in all Courts, Miss Go-Give, Rookie of the Year,
Most Improved, Man of the Year & Top 20 Units

Seminar Fees

DUE in the office by JULY 8

Directors total = \$94

(Director Participation \$35 & Awards Banquet \$59)

DIQ & FDs @ meeting = \$69

(\$10 Director Meeting & Awards Dinner \$59)

Consultant Awards Dinner \$59

**Pro-pay transfer: use email m.butters@mchsi.com
Invoice number box put your name, one transfer per person**

One Check Per Unit include a list of who is included

Mail **BEFORE** JULY 8 to Mona Butters
507 50th St, West Des Moines, IA 50265
Attn: Elayna

\$10 late fee per person -no exceptions

Seminar Registration

Registration is open to all
Consultants & Directors for
\$195 until JUNE 16.

\$225 registration
June 17-July 1

June 23 Deadline

- Transfers
- Cancellations
- Spanish Headset & Interpretation requests
- Special Needs Requests

New for Seminar 2014

**All DIQs as of July 1st
&
On-Target FD's as of July
are invited to
Area Directors meeting
Seminar Day 00,
July 22nd, Tuesday
7:30 PM, Century Room,
Adolphus Hotel
Plan flights accordingly**

Leaders Leading Leaders

Executive Senior Director



Diana Caballero
2 DIQs

Future Executive Senior Director



Lyndell Sheets

Senior Sales Directors



Julie Griffin
2 Offspring



Ludy Garza



Kerri Bunker



Myrra Dunnick



Janet Harmon



Shannon Lingerfelt
1 DIQ



Lourdes James



Kym Kirk
1 DIQ



Barb Lindquist

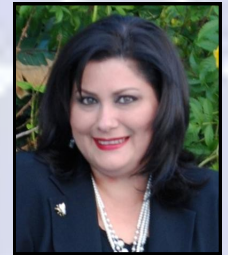

Diana Peña



Gladys Ramirez



Priscilla Santoya

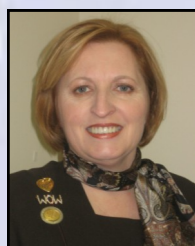

Lori Whitnell

Asenath Lawton
1 DIQ

Hillary Malsch
1 DIQ

Mona Butters
1 DIQ

Seminar Year-to-Date Unit Adjusted Retail

#1 Julie Griffin



#2 Cheri Pearce



#3 Kerri Bunker



#4 Kym Kirk



#5 Janet Harmon



1. Julie Griffin	\$527,948
2. Cheri Pearce	\$419,171
3. Kerri Bunker	\$334,064
4. Kym Kirk	\$269,594
5. Janet Harmon	\$267,156
6. Shannon Lingerfelt	\$246,532
7. Laurie Johnson	\$234,603
8. Diana Caballero	\$221,803
9. Myrra Dunnick	\$215,794
10. Suzi Stellmaker	\$202,882
11. Hillary Malsch	\$188,341
12. Becky Lyons	\$169,375
13. Lori Schultze	\$167,727
14. Lyndell Sheets	\$145,444
15. Ludy Garza	\$140,366
16. Lori Whitnell	\$131,987
17. Asenath Lawton	\$125,537
18. Lourdes James	\$118,064
19. Elia Flores	\$117,740
20. Gladys Ramirez	\$98,052

#6 Shannon Lingerfelt



#7 Laurie Johnson



#8 Diana Caballero



#9 Myrra Dunnick



#10 Suzi Stellmaker



May Wholesale

1st Line

#1	Cheri Pearce	\$20,090
#2	Kerri Bunker	\$19,136
#3	Lyndell Sheets	\$13,479
#4	Kym Kirk	\$12,685
#5	Suzi Stellmaker	\$8,326

2nd Line

#1	Julie Griffin	\$21,179
#2	Shannon Lingerfelt	\$20,025
#3	Janet Harmon	\$10,788
#4	Ludy Garza	\$8,063
#5	Gladys Ramirez	\$8,050

3rd & 4th Line

#1	Laurie Johnson	\$10,001
#2	Lori Whitnell	\$8,422
#3	Asenath Lawton	\$7,107
#4	Lori Schultze	\$6,238
#5	Claudia Murdock	\$5,332

Highest Unit Wholesale

Colorado

Kerri Bunker #16

Iowa

Suzi Stellmaker #21
Lyndell Sheets #46
Lori Schultze #50

Utah

Julie Griffin #3
Janet Harmon #10
Kym Kirk #12
Laurie Johnson #21

Ohio

Cheri Pearce #17

Oregon

Myrra Dunnick #38

Idaho

Claudia Murdock #46

Georgia

Shannon Lingerfelt #46

State Contest Most Improved

Ohio

Cheri Pearce #7

July

Directors' Birthdays

Suzi Stellmaker 14th
Julie Griffin 14th
Jennifer Roa-Nava 30th

Directors Anniversaries

Barb Lindquist 35 yrs
Shannon Lingerfelt 28 yrs
Angelica Virjan 10 yrs

Butters Area is GROWING!

203 April Agreements

118 May Agreements



Year 1 New Sales Director Track to Run

Program



On The Move
(by the end of 3rd month)
\$15,000 + 3 Qual Personal Team Members



Fabulous 50s Club
(by the end of 6th month)
\$30,000 + 50 Unit Members



Honors Society
(by the end of 12th month)
\$60,000 + 50 Unit Members

Rewards

- \$1,000 bonus
- Stackable stainless steel ring
- \$1,000 bonus
- Stackable stainless steel ring
- \$1,000 bonus
- Stackable stainless steel & cubic zirconium ring & Seminar registration

Honors Society

On-Target



Debbie Muscutt
Month 10



Hilda Pantoja
Month 10



Claudia Murdock
Month 12

Rookie of the Year



- #1 Asenath Lawton
- #2 Debbie Muscutt
- #3 Claudia Murdock
- #4 Hilda Pantoja

Most Improved



- #1 Hillary Malsch 383%
- #2 Shannon Lingerfelt 272%
- #3 Karen Hill 184%
- #4 Lyndell Sheets 176%
- #5 Lori Whitnell 164%

TOP 10 EMERALD

Director Court of Sales

\$36,00 Retail Sales National Court

\$20,000 Retail Sales M.O.N.A. Princess Court



#1 Lori Whitnell #2 Ronda Hansen #3 Janet Harmon #4 Claudia Murdock #5 Cheri Pearce

1. Lori Whitnell	\$66,283
2. Ronda Hansen	\$46,490
3. Janet Harmon	\$41,165
4. Claudia Murdock	\$39,175
5. Cheri Pearce	\$37,867
6. Laurie Johnson	\$35,553
7. Julie Griffin	\$33,770
8. Myrra Dunnick	\$33,629
9. Kym Kirk	\$33,335
10. Suzi Stellmaker	\$32,917

11. Kerri Bunker	\$29,283
12. Becky Lyons	\$24,562
13. Hillary Malsch	\$19,592
14. Lourdes James	\$18,207
15. Ludy Garza	\$17,850
16. Debbie Muscutt	\$17,289
17. Hilda Pantoja	\$16,794
18. Lori Schultze	\$16,690
19. Ale Pina	\$16,219
20. Asenath Lawton	\$15,122

Court of Sharing

Consultants & Directors

24 Qualified Team Members National Court

12 Qualified Team Members M.O.N.A. Princess Court



#1 Janet Harmon #2 Laurie Johnson #3 Gladys Ramirez #4 Myrra Dunnick #5 Kerri Bunker

1. Janet Harmon	Director	\$1,713	24
2. Laurie Johnson	Director	\$1,606	23
3. Gladys Ramirez	Director	\$1,188	19
4. Myrra Dunnick	Director	\$2,726	18
5. Kerri Bunker	Director	\$2,490	17
6. Ale Pina	Director	\$1,178	17
7. Julie Griffin	Director	\$1,538	16
8. Ludy Garza	Director	\$1,203	16
9. Hilda Pantoja	Director	\$909	15
10. Jean Vaughn	Pearce Unit	\$1,775	13

11. Kokena Donnelly	Lawton Unit	\$1,689	12
12. Shannon Lingerfelt	Director	\$1,472	12
13. Diana Pena	Director	\$681	12
14. Cheri Pearce	Director	\$2,574	11
15. Miriam Orta	Garza Unit	\$1,586	10
16. Gloria Gaddis	Lingerfelt Unit	\$1,744	9
17. Missy Tingen	Malsch Unit	\$1,188	9
18. Suelyn Thomas	Griffin Unit	\$579	8
19. Jennifer Roa-Nava	Director	\$926	7
20. Kym Kirk	Director	\$838	7

Cadillac Directors



Kerri Bunker



Diana Caballero



Julie Griffin



Cheri Pearce



Premier Plus



Premier Club



Myrra Dunnick



Janet Harmon



Laurie Johnson



Kym Kirk



Shannon Lingerfelt



Hillary Malsch



Lori Schultze



Suzi Stellmaker

Grand Achievers



Elia Flores



Ludy Garza



Lourdes James



Asenath Lawton



Becky Lyons

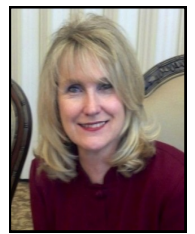

Claudia Murdock



Hilda Pantoja



Ale Pina



Gladys Ramirez



Priscilla Santoya



Lyndell Sheets

TOP COMMISSION CHECKS



Julie Griffin
\$7,427



Kerri Bunker
\$5,816



Shannon Lingerfelt
\$5,809



Cheri Pearce
\$5,113



Lyndell Sheets
\$4,942



Kym Kirk
\$4,704



Diana Caballero
\$3,361



Gladys Ramirez
\$3,353



Janet Harmon
\$3,144



Laurie Johnson
\$2,982



Myrra Dunnick
\$2,907



Ludy Garza
\$2,878



Lori Whitnell
\$2,286



Suzi Stellmaker
\$2,253



Asenath Lawton
\$2,096

Hillary Malsch

\$1748

Becky Lyons

\$1477

Diana Pena

\$1642

Elia Flores

\$1246

Lori Schultze

\$1619

Ale Pina

\$1193

Claudia Murdock

\$1595

Join the club and have your picture on this page when your commission check totals \$2,000 or more. Checks totaling over \$1,000 your name is printed

13% Recruiting Check



Julie Griffin
\$1,419



Kym Kirk
\$795



Laurie Johnson
\$681



Gladys Ramirez
\$560



Janet Harmon
\$528

Kerri Bunker

\$479

Ludy Garza

\$329

Claudia Murdock

\$402

Becky Lyons

\$295

Myrra Dunnick

\$402

Suzi Stellmaker

\$271

Cheri Pearce

\$401

Lori Schultze

\$208

Angelica Virjan

\$358

\$500 check gets your picture here

Unit Development Bonus Winners



Kerri Bunker
(6) \$500



Shannon Lingerfelt
(6) \$500



Gladys Ramirez
(6) \$500



Lyndell Sheets
(5) \$500



Myrra Dunnick
(5) \$500



Ludy Garza
(5) \$500



Asenath Lawton
(4) \$300



Julie Griffin
(3) \$300



Diana Caballero
(3) \$300



Diana Pena
(3) \$300



Ale Pina
(3) \$300

Personal Recruiting

Silver Medals



Diana Pena
4



Ludy Garza
4

Bronze Medals



Lori Schultze
3

2 A-Month Club

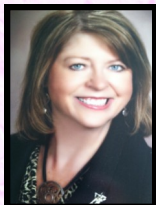

Debbie Muscutt
2



Ale Pina
2

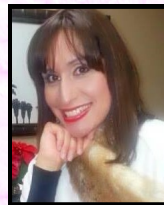

Gladys Ramirez
2



Becky Lyons
2

Wonder Women Will Build

Tremendous

200's



Julie Griffin
263



Kerri Bunker
164

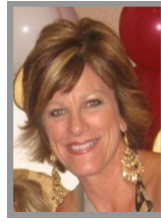

Cheri Pearce
158



Janet Harmon
125



Kym Kirk
114



Shannon Lingerfelt
101

NEW!

Wonderful 100's

Sensational 70's



Suzi Stellmaker
96

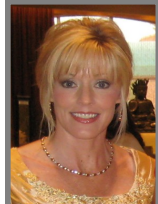

Laurie Johnson
94



Diana Caballero
80



Lori Schultze
78



Myrra Dunnick
75



Becky Lyons
71

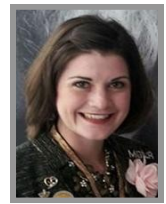

Asenath Lawton
71

Fantastic 50's & above



Lyndell Sheets
69



Ludy Garza
66

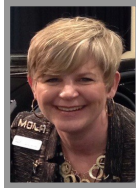

Hillary Malsch
54

Unit within an Unit

20 or more Personal Team Members



Julie Griffin
106



Laurie Johnson
69



Kym Kirk
51



Janet Harmon
45

NEW!



Kerri Bunker
42



Cheri Pearce
40

Myrra Dunnick	37
Asenath Lawton	28
Becky Lyons	30
Suzi Stellmaker	26
Lori Schultze	30
Ludy Garza	26
Angelica Virjan	27
Jennifer Roa-Nava	23
Shannon Lingerfelt	24
Diana Pena	23
Hillary Malsch	20 NEW!

Units on the Grow

Fabulous 40's

Elia Flores
47

Lourdes James
42

Juany Cuevas
41

We are Building Wall to Wall Leaders-DIQs

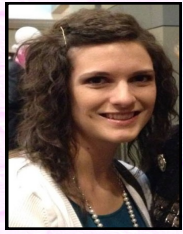

Kokena Donnelly
Lawton Unit



Candace Holte
Butters Unit



Irma Guajardo
Caballero Unit



Paty Gonzalez
Caballero Unit



Gloria Gaddis
Lingerfelt Unit



Missy Tingen
Malsch Unit



Katie Holman
Kirk Unit



Kylie Mabe
Caballero Unit

Consultant Court of Sales

\$36,00 Retail Sales National Court

\$20,000 Retail Sales
M.O.N.A. Princess Court



New Grand Achiever Car Driver

Gloria Gaddis
Lingerfelt Unit



New Grand Achiever Car Driver

Kokena Donnelly
Lawton Unit

#1	Kylie Mabe	Caballero Unit	\$41,587
#2	Gloria Gaddis	Lingerfelt Unit	\$32,988
#3	Susan Monnin	Pearce Unit	\$30,940
#4	Nolvia Manriquez	James Unit	\$25,888
#5	Peggy Thomas	Butters Unit	\$25,563
#6	Bette Haeg	Kirk Unit	\$25,364
#7	Beth Kalombo	Stellmaker Unit	\$24,013
#8	Melissa Tingen	Malsch Unit	\$23,163
#9	Lori Marks	Lingerfelt Unit	\$21,557
#10	Jean Vaughn	Pearce Unit	\$19,607

#11	Marcia Buttgen	Butters Unit	\$19,553
#12	Kathleen Erickson	Lawton Unit	\$19,122
#13	Peigi Sakota	Murdock Unit	\$17,960
#14	Judy Ludlow	Griffin Unit	\$17,489
#15	Susan Scheponick	Pearce Unit	\$17,183
#16	Shaunee Fitzgerald	Bunker Unit	\$17,125
#17	Irma Guajardo	Caballero Unit	\$17,072
#18	Suzanne Katin	Muscutt Unit	\$16,279
#19	Cyndi Wiggins	Muscutt Unit	\$16,180
#20	Emily Davis	Schultze Unit	\$16,147

On-Target Grand Achievers

Susan Halvorson	Bunker Unit	\$6,505
Irma Guajardo	Caballero Unit	\$5,463
Renee Blodgett	Sheets Unit	\$5,453

NEW M.O.N.A Pin May Winners

First Qualified Team Member

Isabel Handy

Juany Cuevas Unit

Socorro Fee

Shannon Lingerfelt Unit

Maria Macias

Juany Cuevas Unit

Congratulations & Welcome!!



(515) 240-9975
9714 NW 45th CT
Polk City, IA 50226
roconmk@me.com

New Director Alisa "Renee" Blodgett

Family- At home is husband, Dale and our 2 fur kids Abby, Golden Retriever and Bailey, Teddy Bear. 4 Grown daughters, 6 grandchildren and 2 great-grandchildren.

Favorite time of day mid morning to early afternoon.

All-Time favorite movie is Brian's Song.

All-Time favorite song is How Great Thou Art.

Hobbies are golfing, Iowa Hawkeye football and NASCAR.

To unwind I like to sit in the hot tub or on the deck with the fire burning, staring up at the stars.

Favorite vacation destination is Disney World for family vacations. Grand Tetons for a relaxing vacation with Dale. The mountains are so majestic!

Favorite meal is Surf and Turf.

I would love to have a conversation with my Dad. He died when I was senior in high school. I don't know many 17 year olds who talk to their parents about the really important things in life, or things they may want to know one day. I know I didn't. Now there is a lot I'd love to talk with him about.

People would be surprised that I served 25 years in the US Army and retired as a Sergeant Major, A position only 1/2 of 1% will attain in their career. I retired at the age of 46.

One person who influenced my life is high school basketball coach Bud McCrea. Much like Mary Kay uses cosmetics to impact women's lives, he used basketball to teach life lessons. It was him that first taught me that the team is bigger than any one individual, respecting someone's position and liking them are two different things, and attitude is everything.



Future Executive Senior Director Lyndell Sheets

10807 Lincoln Ave.
Clive, IA 50325
(515) 778-6223
mkgal59@gmail.com

Congratulations & Welcome!!



(956) 754-8111
10313 Blitzen Dr.
Laredo, TX 78045
Mk.miriam.orta@gmail.com

New Grand Achiever Director Miriam Elizabeth Orta

Family- Husband, Yuri Alberto Orta, 3 daughters Kathleen 13, Lee-ann 12, Yiannie 7, son Matthew 3 and mother, Miriam M Salinas

Favorite time of day When I come home to my family and see my children doing their homework or playing together and when they see me they jump and say mommy is home! Yei! Yei!! And they all run to hug me. I feel happy and at peace and I can take the afternoon off just to be with them without asking for permission.

All-Time favorite movie is Notebook.

All-Time favorite song is Angel.

Hobbies are sealing, jewelry making, baking.

To unwind I turn up the volume of my car stereo and sing at the top of my lungs. I dance or I go and get a pedicure with my friends.

Favorite vacation destination is Cozumel Mexico and Niagara Falls, Canada.

Favorite meal is Italian, rosemary lemon chicken from Johnny Carinos and New York cheesecake.

I would love to have a conversation with God, my husband, my children, my Mom and good friends.

People would be surprised that I am very optimistic, out-going, happy and love to help others to achieve and reach their dreams.

My favorite place to shop is Houston Galleria and San Marcos Outlet.

One person who influenced my life my grandfather Robert Burnes.



Senior Sales Director Ludy Garza
155 Abbeville Dr.
Laredo, TX 78045
(956) 763-8640
gelugarza@msn.com



M·O·N·A
M·O·S·T·O·U·T·R·A·G·E·O·U·S·N·A·T·I·O·N·A·L·A·R·E·A



[About Mona](#) [Calendar of Events](#) [Director Only](#) [Education](#) [Photos](#) [Recognition](#) [Newsletters](#)

Be a Show Stopper in June!

Place a cumulative \$1200 wholesale order in June and win this metallic gold handbag. It has become one of my favorite bags. Let's be twins! ~Mona



[Director Conference Call Recognition Form](#)

[Marketing Call](#)

[Click Here For Adolphus Hotel Reservations](#)



© 2012 Mona Butters. All rights reserved

**Be sure to go to www.MonaButters.com
To watch the video!**

Wellness Bonus

Amount needed for:	<u>\$800 BONUS</u>	<u>\$1,300 BONUS</u>
Julie Griffin	completed	\$10,867
Cheri Pearce	completed	\$35,851
Kerri Bunker	completed	\$46,618
Shannon Lingerfelt	completed	\$56,912
Janet Harmon	completed	\$60,392
Kym Kirk	\$4,657	
Suzi Stellmaker	\$10,134	
Diana Caballero	\$12,177	
Laurie Johnson	\$15,757	
Ludy Garza	\$17,421	
Asenath Lawton	\$19,745	
Myrra Dunnick	\$22,067	
Lyndell Sheets	\$22,357	
Hillary Malsch	\$24,038	
Lori Schultze	\$25,082	
Becky Lyons	\$26,673	
Lourdes James	\$28,180	
Elia Flores	\$32,394	
Lori Whitnell	\$32,419	
Gladys Ramirez	\$34,557	
Ronda Hansen	\$35,847	
Claudia Murdock	\$38,661	
Ale Pina	\$39,294	
Barb Lindquist	\$40,655	
Priscilla Santoya	\$41,014	
Debbie Muscutt	\$42,528	
Juany Cuevas	\$43,255	
Jennifer Roa-Nava	\$43,691	
Diana Pena	\$45,156	
Angelica Virjan	\$45,802	
Hilda Pantoja	\$50,387	



Cash Award based on annual net Unit wholesale production for the calendar year. Wellness Bonus is paid in January.

NSD Trip to Hawaii



Friends make the Trip Special!



Weekend with NSD Natalie Privette-Jones

