

Summer Color 101

Nothing defines summer more beautifully than dazzling color.

NEW



Check my website for more incredible products.
www.marykay.com: _____

Director Only Services

Before

3 X 5
VERTICAL PHOTOS
WORK BEST

After

3 X 5
VERTICAL PHOTOS
WORK BEST

Polished & Put-Together



Soft, balanced color presents a refined, but approachable look.



EYES: Pale Blush Cream Eye Color
Amber Blaze Mineral Eye Color
Sweet Plum Mineral Eye Color
Ultimate Mascara in Black

CHEEK: Strawberry Cream Mineral Cheek Color

LIPS: Clear Lip Liner
Pink Chère True Dimensions Lipstick

MODEL NAME _____

OCCUPATION _____

PHONE _____ **Home**

_____ **Work**

_____ **Cell**

BEST TIME TO CALL _____

Email _____

HAIR COLOR _____

EYE COLOR _____

SKIN TYPE: combination ~ oily ~ dry

MY FAVORITE MARY KAY PRODUCTS



Before

3 X 5
VERTICAL PHOTOS
WORK BEST

After

3 X 5
VERTICAL PHOTOS
WORK BEST

Casual Date



This combination of smoky blue and black is so elegant for summer nights.



EYES: Midnight Star Mineral Eye Color
Coal Mineral Eye Color
Black Eyeliner
Ultimate Mascara in Black

CHEEK: Sparkling Cider Mineral Cheek Color

LIPS: Apricot Glaze Crème Lipstick
Cappuccino Lip Liner
Icicle NouriShine+ Lip Gloss

Canyon Gold Mineral Bronzing Powder



MODEL NAME _____

OCCUPATION _____

PHONE _____ **Home**

_____ **Work**

_____ **Cell**

BEST TIME TO CALL _____

Email _____

HAIR COLOR _____

EYE COLOR _____

SKIN TYPE: combination ~ oily ~ dry

MY FAVORITE MARY KAY PRODUCTS

Before

3 X 5
VERTICAL PHOTOS
WORK BEST

After

3 X 5
VERTICAL PHOTOS
WORK BEST

Expressive Evening



Rich, dark eyes blended with soft neutrals offer an elegant look for the season.

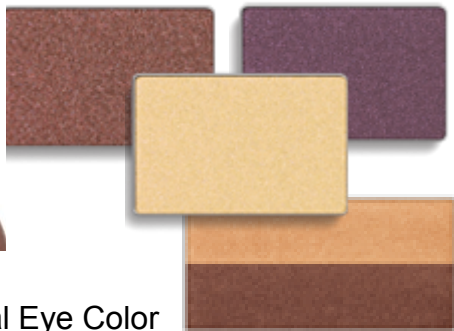

EYES: Truffle Mineral Eye Color
Sweet Plum Mineral Eye Color
Gold Coast Mineral Bronzing Powder
Chocolate Kiss Eye Color
Deep Brown Eyeliner
Lash Love Lengthening Mascara-I ♥ Black

CHEEK: Canyon Gold Mineral Bronzing Powder

LIPS: Natural Beautè True Dimensions Lipstick
Au Naturel NouriShine+ Lip Gloss

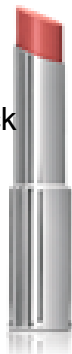

MODEL NAME _____

OCCUPATION _____

PHONE _____ Home

_____ Work

_____ Cell

BEST TIME TO CALL _____

Email _____

HAIR COLOR _____

EYE COLOR _____

SKIN TYPE: combination ~ oily ~ dry

MY FAVORITE MARY KAY PRODUCTS

Before

3 X 5
VERTICAL PHOTOS
WORK BEST

After

3 X 5
VERTICAL PHOTOS
WORK BEST

Ultra Summer

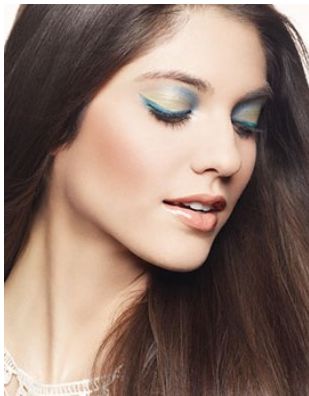

This look explores distinct blues and exotic greens paired with a neutral lip.

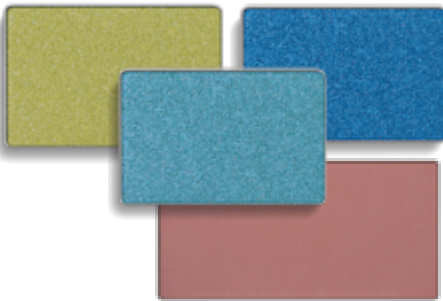

EYES: Lime Mineral Eye Color
Peacock Blue Mineral Eye Color
Azure Mineral Eye Color
Deep Brown Eyeliner
Lash Love Mascara—I ♥ Black

CHEEK: Cherry Blossom Mineral Cheek Color

LIPS: Sheer Blush Crème Lipstick
Icicle NouriShine+ Lip Gloss

MODEL NAME _____

OCCUPATION _____

PHONE _____ Home

_____ Work

_____ Cell

BEST TIME TO CALL _____

Email _____

HAIR COLOR _____

EYE COLOR _____

SKIN TYPE: combination ~ oily ~ dry

MY FAVORITE MARY KAY PRODUCTS



Color 101 Portfolio—Information Sheet

<u>Customer Name</u>	<u>Phone</u>	<u>Email</u>	<u>Book Date</u>	<u>Color Preferences</u>
1				
2				
3				
4				
5				
6				
7				
8				
9				
10				
11				
12				
13				
14				
15				
16				
17				
18				
19				
20				
21				
22				
23				
24				
25				